

PATIENT PRESENTING CLINICAL SIGNS

PATIENT Jaebup Lee History: General check-up.

SPECIES Physical Examination: N/A.

Canine Urinalysis: N/A.

CBC: N/A.

BREED Serum Biochemistry: N/A.

Maltese Radiographic Findings: N/A.

SEX

FS

AGE

10 years

WEIGHT

4.1 #

INTERPRETED BY

Remo Lobetti, BVSc,
MMedVet (Med), PhD, Dipl.
ECVIM

ULTRASONOGRAPHIC EXAMINATION OF THE ABDOMEN

Urinary System

Full urinary bladder with a normal thickness and appearance of the wall. Normal anechoic urine with no sediment or uroliths evident.

Normal trigone area, proximal urethra, and iliac blood vessels.

Normal iliac lymph nodes. Ureters not visualized.

Normal renal size with increased echogenic appearance, loss of cortico-medullary differentiation, and normal capsule, and pelvis.

Adrenal Glands

Normal shape, echogenic appearance, size, and position. Left 0.76 cm, right 0.67 cm.

IMAGING PERFORMED BY

Dr Paul Kim

Spleen

Normal size and echogenic appearance. Smooth homogenous parenchyma, regular capsule, and normal vasculature. No evidence of inflammatory, neoplastic, infarction, or infiltrative changes noted.

HOSPITAL NAME

Ridgefield Park Animal
Hospital

Liver

Normal size, echogenic appearance, and portal markings. No nodules or masses evident. Small bladder containing normal anechoic bile. Normal appearance and thickness of the gall bladder wall. Normal bile duct.

REFERRING VET

Dr Paul Kim

Gastrointestinal

INVOICE

302523

Normal appearance of the pylorus, stomach, duodenum, small intestine, ileo-cecal junction, and colon with no loss of layering, normal wall thickness, and no loss of layering or distension of the lumen. Small amount fluid/gas in the stomach.

DATE

8/17/21

Pancreas

Normal size (left 1.1 cm) and echogenic appearance. Normal echogenic appearance of the mesentery and fat surrounding the pancreas.

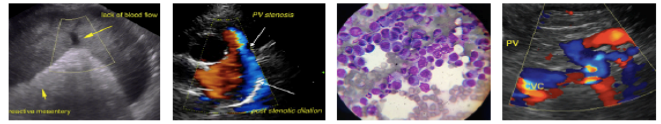

PATIENT *Free Abdomen*

Jaebup Lee No mesenteric lymphadenomegaly.
No ascites.

SPECIES

Canine

BREED

Maltese

SEX

FS

AGE

10 years

WEIGHT

4.1 #

INTERPRETED BY

Remo Lobetti, BVSc,
MMedVet (Med), PhD, Dipl.
ECVIM

IMAGING PERFORMED BY

Dr Paul Kim

HOSPITAL NAME

Ridgefield Park Animal
Hospital

REFERRING VET

Dr Paul Kim

INVOICE

302523

DATE

8/17/21

ULTRASONOGRAPHIC FINDINGS

Age-related renal changes vs renal disease.

INTERPRETATION OF THE FINDINGS & FURTHER RECOMMENDATIONS

In essence a normal ultrasound examination of the abdomen.

Although the appearance of the kidneys may be an age-related finding, early renal disease needs to be considered and followed up with urinalysis and renal function testing (serum urea, creatinine, SDMA).

The information and recommendations provided are based on the images presented by the referring veterinarian. No evaluation can be communicated regarding pathology that was not visible in the image/video clips provided.

Thank you for this referral. If the clinical or image interpretation does not parallel your findings or if I can be of any further assistance, please contact me.

Remo Lobetti, BVSc, MMedVet (Med), PhD, Dipl. ECVIM (Internal Medicine)
rlobetti@mweb.co.za